ARIZONA CASITA BUILDERS

The Plaster Arch

976 SQ. FT. / TWO BEDROOMS / TWO BATHS

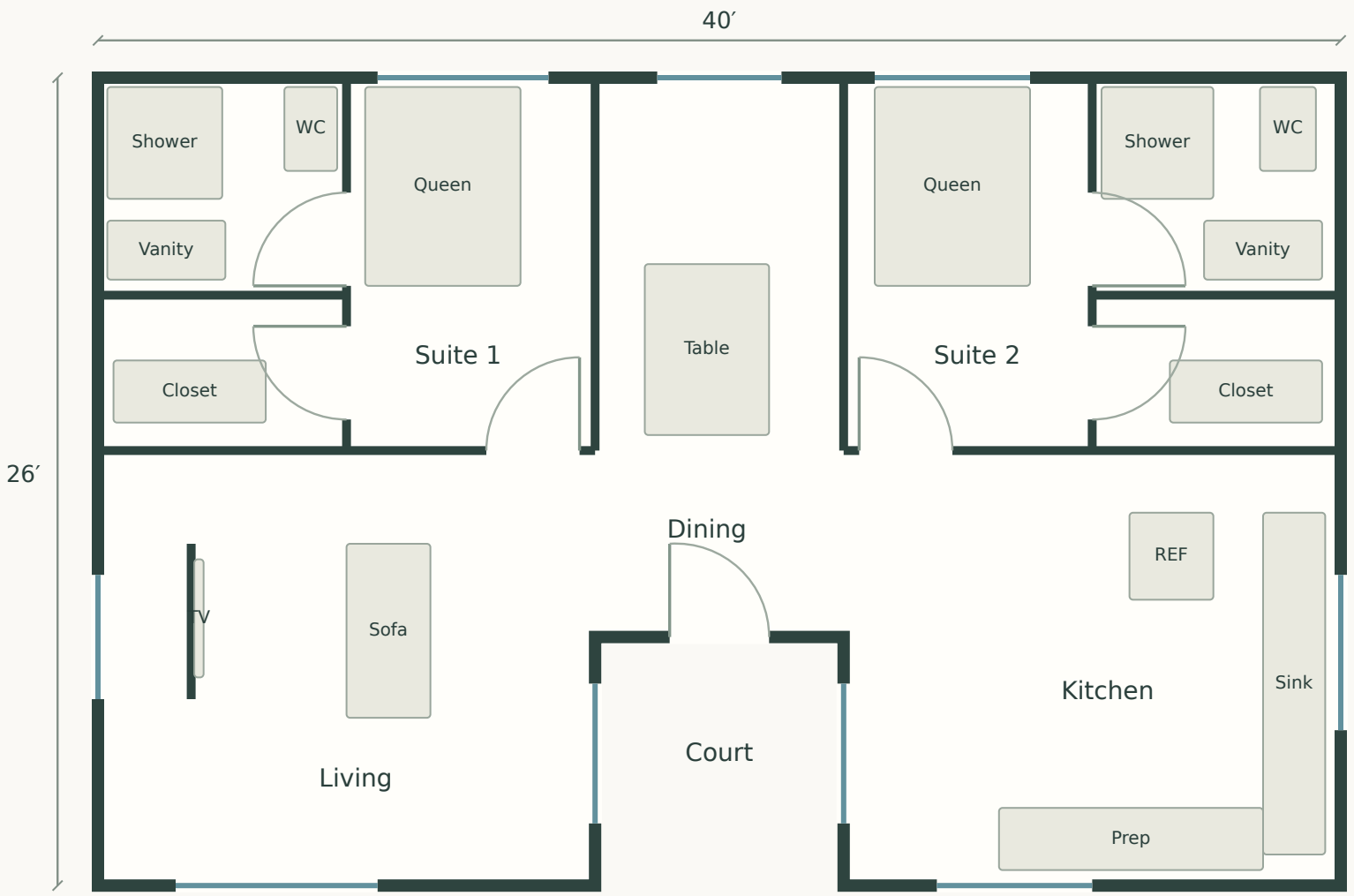

↑ NORTH

Entry court

A shallow court brings visitors into the dining room between two arms. Arched shade can follow the court.

Opposing rooms

The living room and kitchen look across the court. A low library wall holds the television.

Enclosed footprint

40 × 26 feet less the 8 × 8 foot court gives 976 square feet.

Concept floor plan • Exterior footprint dimensions shown. Blue lines indicate windows.

Exterior wall thickness and final fixture, cabinet and site dimensions are developed during project design.